



Environment Policy Advisory Group (SBDC)

Wednesday, 31 January 2018 at 6.00 pm

Room 5, Capswood, Oxford Road, Denham

A G E N D A

This Policy Advisory Group meeting is not open to the public

Item

1. Apologies for absence

To receive any apologies for absence.

2. Declarations of Interest

To receive any declarations of interest

3. Minutes (*Pages 3 - 6*)

To receive the minutes of the meeting of the PAG held on 20 November 2017.

4. Reports from Members

To receive any reports from the Chairman or PAG Members.

5. Current Issues

The Portfolio Holder and Head of Service to update Members on Part 1 current issues relating to the PAG and to receive feedback from Members, if any.

A. REPORTS LIKELY TO LEAD TO PORTFOLIO HOLDER DECISION

None.

B. REPORTS LIKELY TO LEAD TO PORTFOLIO HOLDER RECOMMENDATION TO CABINET

None.

6. Car Park Charges Review (*Pages 7 - 14*)

Appendix A (Pages 15 - 18)

Appendix B (Pages 19 - 20)

Appendix C (Pages 21 - 26)

Appendix D (Pages 27 - 28)

Appendix E (Pages 29 - 30)

C. REPORTS FOR INFORMATION/DISCUSSION

None.

7. Any other business

Any other business which the Portfolio Holder considers is urgent.

Note: All reports will be updated orally at the meeting if appropriate and may be supplemented by additional reports at the Chairman's discretion.

Membership: Environment Policy Advisory Group (SBDC)

Councillors: L Sullivan (Chairman)
M Bradford
B Harding
L Hazell
G Hollis
J Lowen-Cooper

Date of next meeting – Tuesday, 6 March 2018

If you would like this document in large print or an alternative format, please contact 01895 837236; email democraticservices@southbucks.gov.uk

ENVIRONMENT POLICY ADVISORY GROUP (SBDC)

Meeting - 20 November 2017

Present: L Sullivan (Chairman)
M Bradford, B Harding, L Hazell and J Lowen-Cooper

Also Present: J Read

Apologies for absence: G Hollis

1. MINUTES

The minutes of the meeting of the PAG held on 19 June 2017 were received.

2. DECLARATIONS OF INTEREST

There were no declarations of interest.

3. REPORTS FROM MEMBERS

None received.

4. CURRENT ISSUES

The PAG received an update regarding a road traffic accident involving the Chiltern contractor's refuse vehicle that had resulted in a fatality. Members were advised that the accident was being investigated, and that although there was no operational liability, risk assessments were being reviewed in case there were any learning points for the South Bucks contractor. There was no video recording equipment on the refuse vehicle involved in the accident, but this was being considered.

5. REPORTS LIKELY TO LEAD TO PORTFOLIO HOLDER RECOMMENDATION TO CABINET

6. PORTFOLIO BUDGET 2018/19

The PAG received a report which provided information about the draft revenue budget for 2018/19, which included the context of the overall financial position of the Council. The report detailed the Council's priorities, issues and projects and explained how these would be delivered under increasing financial pressures.

Members were advised that, as all services were now jointly provided, it was appropriate to simplify the cost share arrangement which had resulted in a negligible cost effect.

Members were advised that a report on the review of car park charges would be presented to a special meeting of the PAG after Christmas. The final report highlighted to Members the

key financial risks facing the Council, primarily the cost of the Biffa contract and income from car parks.

Councillor J. Lowen-Cooper entered the meeting at 6.15 pm.

Having considered the advice of the PAG, the Portfolio Holder **AGREED to RECOMMEND** to Cabinet that the following be approved:

- 1) The 2018/19 revenue budget; and
- 2) The 2018/19 fees and charges.

7. LITTLEWORTH COMMON OWNERSHIP UPDATE

The PAG received a report which updated members about the ownership of Littleworth Common and requested that members agree the proposed transfer of the land to SBDC. Members were advised that the current owners were happy for the Council to take ownership of the freehold interest in the Common, and that the Council was now in a position to complete a transfer.

It was noted that there would be a nominal cost in transferring ownership, and that this could be met within existing budgets. Members were concerned that the Common would fall into disrepair if the Council did not act to take ownership, and that residents of surrounding properties would be adversely affected. The PAG were advised that, in taking ownership of the Common, the Council would receive some additional income and have the opportunity to apply for grants. Members felt that Council management of the Common would benefit the work being done by local community organisations.

Having considered the advice of the PAG, the Portfolio Holder **AGREED to RECOMMEND** to Cabinet that the Council take a transfer of the freehold ownership of Littleworth Common shown edged black on the plan attached to the report and delegates final agreement of the transfer terms to the Head of Environment in consultation with the Head of Legal and Democratic Services.

8. BEACONSFIELD OLD TOWN COMMON LAND UPDATE

The PAG received a report clarifying the Council's responsibility regarding the Common Land in Beaconsfield Old Town. Members' views were sought regarding a proposed change to the Council's approach regarding the management of the land in light of increasing financial constraints and to avoid future liability that may arise from insurance claims, whilst having regard to the obligations set out in the Scheme of Management and legal advice which clarified that the Council's legal duty was limited to keeping the land free of encroachment. The fact that historically the Council had undertaken maintenance that it was not obliged to do left it open to assuming any insurance liabilities, and this position needed to change. This was a separate matter from how the various land owners might co-operate in the future in managing the land.

In the discussion which followed it was suggested that a joint fund could be created between the Council, Bucks County Council and Hall Barn Estates to help fund the maintenance of the common land. It was considered that this could potentially give a conflicting message about the Council's intention to change its approach towards the management of the land, and

Environment Policy Advisory Group (SBDC) - 20 November 2017

would require agreement from each party. The PAG, being mindful of the possibility of any potential liability, were of the opinion that the Council should no longer undertake maintenance work to those areas of the Common land that were owned by Bucks County Council and Hall Barn Estates and should notify the other parties involved and the public of its position. An agreed letter template could be used to respond to queries regarding maintenance clarifying the ownership of the land and their responsibilities. It was felt that this change in approach would need to be communicated clearly, and the use of signage should be considered to help inform the public in particular. The PAG noted the potential sensitivity around the Council changing its approach to management of the Common land, and therefore care was needed in how the change was implemented.

Members requested that a clearer map be provided in order to help clarify the complex ownership of the Common Land.

Having considered the advice of the PAG, the Portfolio Holder **AGREED** to **RECOMMEND** to Cabinet that:

- 1) The Council changes its approach regarding maintenance of the Beaconsfield Old Town Common Land, by limiting its involvement only to ensuring that the land remains free from encroachment and no longer undertaking maintenance of areas of the Common land that are owned by Bucks County Council and Hall Barn Estates.
- 2) The Council communicates this change of approach to the landowners, Town Council and general public.
- 3) Authority to agree the wording of any appropriate signage is delegated to the Head of Environment, in consultation with the Portfolio Holder for Environment.

9. **CAR PARK STRATEGY AND ANNUAL CAR PARK REVIEW**

The PAG received a report which informed members about the proposed Car Park Strategy for the District that had been agreed by the Resources PAG prior to the changes in Portfolios. The proposed strategy showed how the Council would manage car parking going forward. It was agreed to reconsider the strategy document in light of updated information on capacity and consider if any amendments to the document were necessary. Thereafter the Head of Environment, in consultation with Portfolio Holder, would be authorised to consult on the strategy as and when resources allow.

Having considered the advice of the PAG, the Portfolio Holder **AGREED** to **RECOMMEND** to Cabinet that the report be approved.

10. **REPORTS FOR INFORMATION/DISCUSSION**

11. **WEED SPRAYING**

The PAG received a report which informed members of a trial being implemented to spray weeds at the kerbside, using new equipment retrofitted to an existing road sweeper. Members were advised that, as Bucks County Council had halted weed spraying, the Council was launching a trial to assess the effectiveness of spraying weeds before they became established, as a low cost method of managing the problem. The equipment would be fitted

Environment Policy Advisory Group (SBDC) - 20 November 2017

in February to one sweeper, and the trial would be limited to main routes already used by drivers.

Members were advised that an approved safe chemical would be sprayed at kerb level, in order to protect grassed verges and prevent weed growth. The frequency of spraying would reflect existing road sweeping cycles, with weeds being sprayed when sweepers are fitted with soft brushes. Sweepers would then be fitted with steel brushes, with the intention that these would clear away weakened weeds. Reservations were raised over the effectiveness of spraying after brushing, as weeds would be flattened and therefore less likely to absorb the spray.

The PAG was advised that pictures would be taken before and after spraying, as well as sample measurements, in order to assess the success of the trial.

RESOLVED that the report be noted.

12. **ANY OTHER BUSINESS**

None

The meeting terminated at 7.00 pm.

MEETING	Environment PAG
SUBJECT	South Bucks Car Parks Review
REPORT OF:	<i>Councillor Luisa Sullivan</i>
RESPONSIBLE OFFICER	Chris Marchant Head of Environment
REPORT AUTHOR	<i>Julie Rushton, ext. 6877 jrushton@chiltern.gov.uk</i>
WARD/S AFFECTED	<i>All South Bucks</i>

1. Purpose of Report

To consider options for amending the off street parking order to maximise the availability of parking space and improve parking in the District.

2. Recommendations

2.1 Whether to recommend that Cabinet proceed with the following options:

Beaconsfield

a) Amend the 8 hour tariff across all Beaconsfield car parks to 9 hours.

Gerrards Cross:

b) Introduce a 9hr tariff on Packhorse Road and Station Road car parks.

All Car Parks (proposed for 2018/19)

c) Introduce new car park charges as outlined in Appendix A.

d) Restrict season tickets to residents, local businesses and local workers.

e) Increase season ticket prices for Burnham and Farnham Common to maintain daily charge versus season ticket cost ratio.

f) Amend season ticket refunds so the higher charge is applicable and return full calendar months only.

2.2 That subject to Cabinet agreeing the options at 2.1 the Head of Environment be authorised to publish the necessary statutory Notice of proposed Amendments to the Off Street Parking Places Order.

2.3 That, if no valid objections are received in response to publication of the Notice, the Director of Services be authorised to make and publicise the necessary Amendment Order.

2.4 That if valid objections are received in response to publication of the Notice, the Director of Services be authorised to deal with any such objections after consultation with the Portfolio Holder and to make and publicise the necessary Amendment Order with or without modifications as considered appropriate.

Reason for Recommendations

There is a requirement to regularly review the car park estate to ensure the parking supply, along with restrictions and associated tariffs, continually support the local community.

3. Content of the Report

3.1 Review of parking charges

Charges were last increased in April 2017, with the majority of tariffs increasing by 10p. This is with the exception of Gerrards Cross where the increase in charges were temporarily placed on hold due to the multi-storey car park project for Station Road. Prior to April 2017, tariffs were increased across all SBDC car parks in 2014 and five years previously in 2009.

Car park charging contributes to the Council's revenue income by supporting parking operations and enabling the Council's aims in relation to parking management to be achieved. These aims are set out at Appendix B.

Structured charging also enables us to maximum the availability of space to support all user groups, giving priority to short stay customers where parking is limited.

In addition, the revenue derived from car parking contributes towards car park estate investment, particularly in relation to developing car parks to address supply and demand issues and increase car parking capacity, where appropriate.

To enable the car parks to continue to be effectively managed and to provide investment for future car park development, new charges have been proposed at Appendix A.

Members will note that across the long stay car parks in Gerrards Cross an additional 9 hour tariff has been proposed. The reasons for this proposal are outlined below:

- There are three council car parks in Gerrards Cross. These provide a total of 221 parking spaces including 14 disabled bays. The charging periods for the car parks range from £1.20 for up to one hour, to £6.50 for 24 hours.
- In 2015, Tesco introduced waiting restrictions on their car park on Packhorse Road. This prohibits commuters from parking all day. More recently, Chiltern Rail increased their daily parking tariff at Gerrards Cross Rail Station car park to £8.50. Because of these changes, the demand for parking in Gerrards Cross, particularly on the Council's Station Road car park has considerably increased.
- Based on April to November 2017 ticket sales for Station Road, 90% of car park users are long stay customers. As this user group is mainly the first to arrive on the car park on any given day, short stay customers arriving later in the day are experiencing difficulties trying to find a car parking space.

- The survey results showing 'actual' usage on Station Road car park can be seen in Table 1. Members will note that on most days the car park is operating at full capacity

Table 1

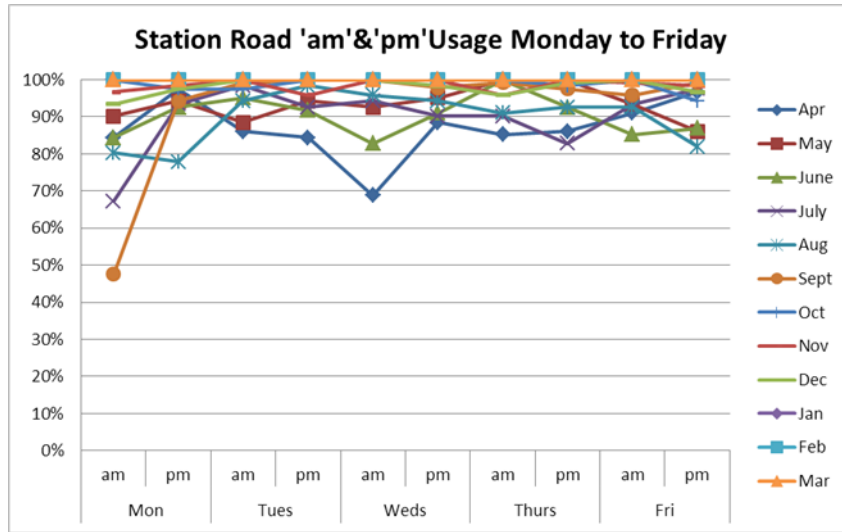

- The introduction of a 9 hour tariff across Gerrards Cross long stay car parks will provide differential charging between parking for local workers and longer term parking.
- To reduce the immediate parking pressures, a number of bays on the car park are due to be designated one hour short stay parking bays only (delegated authority to Head of Environment to implement - Cabinet 11.10.16 Minute ref 22).

The differential charging structure introduced in Beaconsfield in April 2017 for long stay customers is working well and more space is available for short stay customers. However, a large number of parking spaces are still occupied by long stay customers. The proposed charges seek to provide more availability of space for short stay customers to help support the vitality of the towns and villages.

To support local workers and ensure the majority are able to park at the lower long stay tariff, it is proposed that the 8 hour tariff in Beaconsfield car parks is amended to 9 hours.

Preparatory work by officers before making these proposals included a review of neighbouring authority charges and the results are attached at Appendix C. This shows that the proposed new short stay charges for South Bucks are reasonable when compared to most of the neighbouring authorities. Similarly, the all day charges are reasonable when compared with other districts.

Additional parking charge options considered

Consideration was given to proposing a long stay tariff above the station car park tariffs in Beaconsfield and Gerrards Cross. However, in doing so there is a danger of displacement to unrestricted parts of the highway, thus causing congestion and

inconvenience to road users. It also penalises some residents who are also commuters.

In April 2017, the charging period across SBDC car parks was changed from 08:00-18:00 to 08:00-20:00. As part of this review, consideration was given to extending the charging period from 20:00 to 22:00. However, when benchmarking against neighbouring authorities it was found that only a minority charge beyond 20:00. A survey of neighbouring authorities and their charging periods can be found at Appendix D. Further, it was found that extending the charging periods beyond the existing times could impact on local residents, particularly where residents have nowhere else to park; for example, residents of the apartments adjacent to Altons car park, Beaconsfield, and Station Road car park, Gerrards Cross.

Consideration was also given to starting the daily charging time half an hour earlier i.e. from 08:00 to 07:30. However, research shows that this was previously changed to 08:00 to prevent longer stay customers from taking the majority of the parking spaces in the car parks.

To provide more flexibility for customers, the option of a 30 minute tariff was considered. However, a review of historical reports shows that this tariff was previously in place across all car parks until it was removed in April 2012 (Cabinet 07.02.12 Minute ref 62). This is with the exception of Summers Road and Jennery Lane car parks (Burnham) and The Broadway car park (Farnham Common). The latter two car parks still have the tariff in place, whereas Summers Road was removed in October 2015 when the one hour free parking scheme was introduced. Abolishing the 30 minute tariff increased income by £95,000.

3.2 **Season Tickets**

Season tickets may currently be purchased by any individual wishing to use this option to park in SBDC's car parks (subject to car park capacity and availability). This is regardless of residential status, or area of employment. To support each community area at a local level it is suggested that season tickets be restricted to residents, local businesses, and local workers.

A breakdown of the season tickets currently valid for South Bucks can be seen in Table 3.

Table 3

	Local Resident	Local Business/Worker	Unknown	Total
Beaconsfield				
Altons	4	62	4	70
Pencncroft	1	25	0	26
Warwick Road	0	3	0	3
Burnham				
Jennery Lane	1	0	4	5
Summers Road	0	0	8	8
Neville Court	1	7	1	9
Farnham Common				
The Broadway	1	14	4	19
Gerrards Cross				
Station Road	2	13	3	18
Packhorse Road	1	3	0	4
Bulstrode Way	0	3	0	3
Totals	11	130	24	165

In order to purchase a season ticket it is expected that evidence of residency/local working would be required. For residents, this would be evidence they reside in the District of South Bucks; for business owners, evidence of business ownership; and for local workers, a supporting letter from their employer, or any other document that provided evidence of their place of work would suffice.

To maintain a daily charge versus season ticket cost ratio without affecting local market value, the proposal is to increase season ticket prices in Burnham and Farnham Common. The proposed charges, alongside the existing charges, can be seen in Table 4. The expected increase in income based on the proposed charges is £3,000

Table 4

		3mth		6mth		12mth	
		Current Cost	Proposed Cost	Current Cost	Proposed Cost	Current Cost	Proposed Cost
Burnham							
	Jennery Lane	107	133	202	250	379	468
	Neville Court	53	72	101	135	189	254
	Summers Road	107	133	202	250	379	468
Farnham Common							
	The Broadway	73	94	138	177	258	332

There is no proposal to increase season ticket charges in Beaconsfield and Gerrards Cross, as the current prices are in line with market value for the individual areas. Current prices are provided at Appendix E

On occasion, season tickets are cancelled and refunds are required. Currently, the refund is calculated pro rata for the unused days. The recommendation is for unused whole months only to be refunded and for the used months to be charged at the higher rate. For example, if a twelve month permit is issued and the permit is cancelled after three months, the three month charge would apply.

4. Consultation

The proposals if agreed by Cabinet will be published in the local press/car parks and a Notice will be sent to Bucks County Council as the highway authority, Thames Valley Police, and affected Town and Parish Councils, who will have the opportunity to make comments and/or objections.

5. Options

Members are asked to review the recommendations above and advise the Portfolio Holder how they wish to proceed.

6. Corporate Implications

6.1 Financial

Costs associated with the recommendations are set out in Table 5. Also provided is the expected additional income should the recommendations be implemented

Table 5

Expenditure (one off payments only)	Cost
Statutory Notices (advertising of)	£9,000
Configure pay and display machines	£840
Update tariff boards	£1,262
Exp. Total	£11,102
Additional Income forecast	
P&D	£93,075
Season Ticket	£ 3,000
Inc. Total	£96,075
Net additional income:	
Year 1	£84,973
Year 2 (onwards)	£96,075

6.2 Legal

Implementing the recommendations will require an amendment to the Off Street Parking Places Order and is subject to a statutory consultation process

7. Links to Council Policy Objectives

SBDC's car parks contribute to the Council's medium term aim of planning for a thriving and sustainable South Bucks, with vibrant towns and villages.

This matter also contributes towards the Council's aim to deliver value for money services that are driven by customer and community needs.

8. Next Steps

If Cabinet agrees the proposals, officers will commence the statutory consultation process and deal with any objections in consultation with the portfolio holder.

Background Papers:	Train Station Charges
---------------------------	-----------------------

This page is intentionally left blank

Appendix A

Existing and Proposed Parking Charges

Beaconsfield

SBDC Car Park Inc. 2017/18 + proposed tariff (incl Inc.forecast)	Current Tariff (+ 2017/18 Net Inc.)	Proposed Tariff (+ Net Inc. Forecast)	Potential Increase in Income
Beaconsfield			
ALTONS			
Upto 1 hour	1.30	1.50	
Upto 2 hours	1.90	2.10	
Upto 3 hours	2.50	3.70	
Upto 4 hours	3.20	4.50	
Upto 9 hrs (was 8 hrs)	5.00	6.00	
24 hrs (was upto 12 h)	6.00	8.00	
Sun & B.Hol (10hrs)	1.20	1.40	
Net Income	£161,505	£170,271	£8,766
PENNCROFT			
Upto 1 hour	1.30	1.50	
Upto 2 hours	1.90	2.10	
Upto 3 hours	2.50	3.70	
Upto 4 hours	3.20	4.50	
Upto 9 hrs (was 8 hrs)	5.60	6.00	
24 hrs (was upto 12 h)	6.60	8.00	
Sun & B.Hol (10hrs)	1.20	1.40	
Net Income	£177,259	£202,096	£24,838
WARWICK ROAD			
Upto 1 hour	1.30	1.50	
Upto 2 hours	1.90	2.10	
Upto 3 hours	2.50	3.70	
Upto 4 hours	3.20	4.50	
Upto 9 hrs (was 8 hrs)	5.00	6.00	
24 hrs (was upto 12 h)	6.00	8.00	
Sun & B.Hol (10hrs)	1.20	1.40	
Net Income	£63,758	£71,490	£7,732
Beaconsfield Total	£402,522	£443,857	£41,335

Burnham

SBDC Car Park Inc. 2017/18 + proposed tariff (incl Inc.forecast)	Current Tariff (+ 2017/18 Net Inc.)	Proposed Tariff (+ Net Inc. Forecast)	Potential Increase in Income
Burnham			
JENNERY LANE Short Stay			
Upto 30 mins	0.60	0.80	
Upto 1 hour	1.10	1.30	
Upto 2 hours	1.30	1.50	
Sun & B.Hol (10hrs)	1.20	1.40	
Net Income	£58,600	£67,517	£8,917
NEVILLE COURT			
Upto 2 hours	0.40	0.60	
Upto 4 hours	0.60	0.80	
24 hours	1.10	1.30	
Sun & B.Hol (10hrs)	1.20	1.40	
Net Income	£1,665	£1,981	£316
SUMMERS ROAD			
Upto 1 hour (FOC charge)	0.00	1.00	Recharge to Parish
Upto 2 hours	1.00	1.20	
Upto 3 hours	1.40	1.60	
24 hours	2.20	2.40	
Sun & B.Hol (10hrs)	1.20	1.40	
Net Income	£24,604	£26,137	£1,533
Burnham Total	£84,869	£95,635	£10,765

Gerrards Cross

SBDC Car Park Inc. 2017/18 + proposed tariff (incl Inc.forecast)	Current Tariff (+ 2017/18 Net Inc.)	Proposed Tariff (+ Net Inc. Forecast)	Potential Increase in Income
Gerrards Cross			
BULSTRODE WAY Short Stay			
Upto 1 hour	1.20	1.50	
Upto 2 hours	1.80	2.10	
Upto 3 hours	2.40	3.70	
Sun & B.Hol (10hrs)	1.10	1.40	
Net Income	£38,141	£41,919	£3,778
PACKHORSE ROAD			
Upto 1 hour	1.20	1.50	
Upto 2 hours	1.80	2.10	
Upto 3 hours	3.40	3.70	
Upto 4 hours	4.20	4.50	
Upto 9 hrs (was 24hr: 24 hours)	6.50	8.00	
	NA	10.00	
Sun & B.Hol (10hrs)	1.10	1.40	
Net Income	£97,027	£105,378	£8,351
STATION ROAD			
Upto 1 hour	1.20	1.50	
Upto 2 hours	1.80	2.10	
Upto 3 hours	2.40	3.70	
Upto 4 hours	3.10	4.50	
Upto 9 hrs (was 24hr: 24 hours)	4.50	8.00	
	NA	10.00	
Sun & B.Hol (10hrs)	1.10	1.40	
Net Income	£173,045	£193,629	£20,584
Gerrards Cross Total	£308,213	£340,926	£32,713

Farnham Common

SBDC Car Park Inc. 2017/18 + proposed tariff (incl Inc.forecast)	Current Tariff (+ 2017/18 Net Inc.)	Proposed Tariff (+ Net Inc. Forecast)	Potential Increase in Income
Farnham Common			
BROADWAY			
Upto 30 mins	0.50	0.70	
Upto 3 hours	1.10	1.30	
24 hours	1.50	1.70	
Sun & B.Hol (10hrs)	1.20	1.40	
Net Income	£48,827	£57,088	£8,261
Farnham Common Total	£48,827	£57,088	£8,261

SBDC Totals	Income		
	2017/18	2018/19	Variance
Beaconsfield	£402,522	£443,857	£41,335
Burnham	£84,869	£95,635	£10,765
Farnham Common	£48,827	£57,088	£8,261
Gerrards Cross	£308,213	£340,926	£32,713
Season Tickets	-	£3,000	£3,000
Total	£844,431	£940,506	£96,075

This page is intentionally left blank

Appendix B

Parking Management - overall aims for SBDC car parks:

- Provide parking for both short and long stay users.
- Provide a balance between short and long stay users in some car parks using a structured payment system.
- Provide a number of car parks for short stay only to ensure parking is available for shoppers / visitors.
- To dissuade commuter parking in order to accommodate users of our towns and villages.
- To offer a percentage discount for season ticket users to aid residents and local businesses.
- Provide the appropriate number of disabled car parking spaces free of charge.
- Support the vitality of local towns and villages through effective car parking management.
- Continually strive to improve off street parking in the District.
- Seek to increase parking capacity through development of existing car parks where the demand exceeds the supply.

Appendix C

Neighbouring Authority Charges

st - standard tariff

sbh - car park only open Sunday and bank holidays

Council	Town	Car Park	30mins	1hr	90mins	2hr	3hr	4hr	5hr	5hr+	6hr	7hr	8hr	9hr	9hr+	10hr	10hr+	12hr	24hr	Sunday	B/Hol		
Aylesbury Vale DC	Aylesbury	Upper Hundreds	na	£1.00	na	£2.00	£2.00	£3.50	£3.50	£8.00	na	na	na	na	na	na	na	na	na	na	£1.50	£1.50	
Aylesbury Vale DC	Aylesbury	Walton Street	na	£1.00	na	£2.00	£2.00	£2.50	£2.50	£4.00	na	na	na	na	na	na	na	na	na	na	£1.50	£1.50	
Aylesbury Vale DC	Aylesbury	Exchange Street	£0.80	£1.50	na	£2.50	£2.50	£4.00	£5.00	£8.00	na	na	na	na	na	na	na	na	na	na	£1.50	£1.50	
Aylesbury Vale DC	Aylesbury	Coopers Yard	na	£1.00	na	£2.00	£2.00	£3.50	£5.00	£8.00	na	na	na	na	na	na	na	na	na	na	£1.50	£1.50	
Aylesbury Vale DC	Aylesbury	Waterside (Bottom/Middle)	na	£1.00	na	£2.00	na	na	na	na	na	na	na	na	na	na	na	na	na	na	£1.50	£1.50	
Aylesbury Vale DC	Aylesbury	Waterside (Top)	na	£1.00	na	£2.00	£2.00	£3.50	£5.00	£8.00	na	na	na	na	na	na	na	na	na	na	£1.50	£1.50	
Aylesbury Vale DC	Aylesbury	Hale Street	na	£1.00	na	na	na	na	na	na	na	na	na	na	na	na	na	na	na	na	£1.50	£1.50	
Aylesbury Vale DC	Aylesbury	Hampden House	na	£2.50	na	£2.50	£2.50	£2.50	£2.50	£4.00	na	na	na	na	na	na	na	na	na	na	£1.50	£1.50	
Aylesbury Vale DC	Aylesbury	Whitehall Street	na	£2.50	na	£2.50	£2.50	£2.50	£2.50	£4.00	na	na	na	na	na	na	na	na	na	na	£1.50	£1.50	
Aylesbury Vale DC	Aylesbury	Friarscroft	na	£3.00	na	£3.00	£3.00	£3.00	£3.00	£3.00	na	na	na	na	na	na	na	na	na	na	£1.50	£1.50	
Aylesbury Vale DC	Aylesbury	Walton Green	na	£3.00	na	£3.00	£3.00	£3.00	£3.00	£3.00	na	na	na	na	na	na	na	na	na	na	£1.50	£1.50	
Aylesbury Vale DC	Buckingham	Cornwalls	na	£0.50	na	£0.50	£0.50	£1.00	£1.50	£2.50	na	na	na	na	na	na	na	na	na	na	free	free	
Aylesbury Vale DC	Buckingham	Western Avenue	na	free	na	free	free	free	free	free	na	na	na	na	na	na	na	na	na	na	free	free	
Aylesbury Vale DC	Buckingham	Stratford Fields	na	free	na	free	free	free	free	free	na	na	na	na	na	na	na	na	na	na	free	free	
Aylesbury Vale DC	Wendover	Wendover Car Park	na	free	na	£0.50	£0.70	£1.00	£1.50	£4.00	na	na	na	na	na	na	na	na	na	na	free	free	
Aylesbury Vale DC	Winslow	Market Square	na	free	na	£0.20	na	na	na	na	na	na	na	na	na	na	na	na	na	na	free	free	
Aylesbury Vale DC	Winslow	Greyhound Lane	na	free	na	free	free	free	free	free	na	na	na	na	na	na	na	na	na	na	free	free	
Chiltern DC	Amersham	Amersham MS/Station	na	£0.70	na	£1.40	£2.00	£2.50	na	na	na	na	na	na	na	na	na	na	na	na	£6.00	free	free
Chiltern DC	Amersham	Chiltern Avenue	na	£0.70	na	£1.40	£2.00	£2.50	£3.60	na	na	na	na	na	na	na	na	na	na	na	free	free	
Chiltern DC	Amersham	Chiltern Pools	na	£0.70	na	£1.40	£2.00	na	na	na	na	na	na	na	na	na	na	na	na	na	free	free	
Chiltern DC	Amersham	Civic Centre	free	£0.70	na	£1.40	£2.00	na	na	na	na	na	na	na	na	na	na	na	na	na	free	free	
Chiltern DC	Amersham	Council Offices	na	na	na	na	na	na	na	na	na	na	na	na	na	na	na	na	na	na	free	free	
Chiltern DC	Amersham	Sycamore Road	na	£0.70	na	£1.40	£2.00	£2.50	na	na	na	na	na	£3.60	£6.00	na	na	na	na	na	free	free	
Chiltern DC	Amersham	Amersham old Town	na	£0.70	na	£1.40	£2.00	£2.50	na	na	na	na	na	na	na	na	na	na	na	na	£3.60	free	free
Chiltern DC	Chalfont St Giles	Blizzards Yard	na	free	na	£1.40	£2.00	£2.50	na	na	na	na	na	na	na	na	na	na	na	na	£3.60	free	free
Chiltern DC	Chalfont St Peter	Church Lane	na	free	na	£1.40	£2.00	£2.50	na	na	na	na	na	na	na	na	na	na	na	na	£3.60	free	free
Chiltern DC	Chesham	Albany Place (10p per 10min upto 1hr)	£0.70	na	£1.40	£2.00	£2.50	na	na	na	na	na	na	na	na	na	na	na	na	na	£3.60	free	free
Chiltern DC	Chesham	Catlings (10p per 10min upto 1hr)	£0.70	na	£1.40	£2.00	£2.50	na	na	na	na	na	na	na	na	na	na	na	na	na	free	free	
Chiltern DC	Chesham	East Street	na	£0.70	na	£1.40	£2.00	£2.50	na	na	na	na	na	na	na	na	na	na	na	na	£3.60	free	free
Chiltern DC	Chesham	Star Yard	na	£0.70	na	£1.40	£2.00	na	na	na	na	na	na	na	na	na	na	na	na	na	free	free	
Chiltern DC	Chesham	Water Meadow	na	£0.70	na	£1.40	£2.00	£2.50	na	na	na	na	na	na	na	na	na	na	na	na	£3.60	free	free
Chiltern DC	Great Missenden	Buryfield	na	free	na	£1.40	£2.00	£2.50	na	na	na	na	na	£3.60	£7.00	na	na	na	na	na	free	free	
Chiltern DC	Great Missenden	Link Road	na	£0.70	na	£1.40	£2.00	£2.50	na	na	na	na	na	£3.60	£7.00	na	na	na	na	na	free	free	
Chiltern DC	Little Chalfont	Snells Wood	na	free	na	£1.40	£2.00	£2.50	na	na	na	na	na	na	na	na	na	na	na	na	£3.60	free	free
Chiltern DC	Prestwood	High Street	na	free	na	£1.40	£2.00	£2.50	na	na	na	na	na	na	na	na	na	na	na	na	£3.60	free	free

Council	Town	Car Park	30mins	1hr	90mins	2hr	3hr	4hr	5hr	5hr+	6hr	7hr	8hr	9hr	9hr+	10hr	10hr+	12hr	24hr	Sunday	B/Hol
Dacorum	Apsley	Durrants Hill	£0.10	£0.30	na	£0.40	£0.60	£0.90	£1.60	£1.60	na	na	na	na	na	na	na	na	na	st	st
Dacorum	Berkhamstead	Water Lane	£0.60	£0.70	na	£1.20	£1.90	£2.50	na	na	na	na	na	na	na	na	na	na	na	st	st
Dacorum	Berkhamstead	Lower Kings Road	£0.60	£0.60	na	£1.20	£1.90	£2.60	na	na	na	na	na	na	na	na	na	na	na	st	st
Dacorum	Berkhamstead	Canal Fields	free	free	na	free	free	free	free	free	na	na	na	na	na	na	na	na	na	st	st
Dacorum	Berkhamstead	St Johns Well Lane	£0.70	£0.60	na	£1.20	£1.90	£2.50	£3.50	£3.50	na	na	na	na	na	na	na	na	na	st	st
Dacorum	Boxmoor	Cowper Road	free	free	na	£0.50	£0.60	£0.70	na	na	na	na	na	na	na	na	na	na	na	st	st
Dacorum	Hemel Hempstead	Wood Lane End	£0.10	£0.30	na	£0.30	£0.60	£0.90	£0.90	£1.60	na	na	na	na	na	na	na	na	na	st	st
Dacorum	Hemel Hempstead	The Gables	£0.50	£0.50	na	£0.60	£0.70	£0.80	£0.80	£1.60	na	na	na	na	na	na	na	na	na	st	st
Dacorum	Hemel Hempstead	High Street	£0.50	£0.50	na	£0.60	£0.70	£0.80	£0.80	£1.50	na	na	na	na	na	na	na	na	na	st	st
Dacorum	Hemel Hempstead	Gadebridge Lane	free	free	na	free	free	free	free	free	na	na	na	na	na	na	na	na	na	st	st
Dacorum	Hemel Hempstead	Queensway	£0.60	£0.60	na	£0.90	£1.20	£1.50	£2.50	£2.60	na	na	na	na	na	na	na	na	na	st	st
Dacorum	Hemel Hempstead	Alexandra Road	£0.60	£0.60	na	£0.90	£1.30	£1.50	£2.50	£2.50	na	na	na	na	na	na	na	na	na	st	st
Dacorum	Hemel Hempstead	Dacorum Way	£0.60	£0.60	na	£0.90	£1.20	£1.50	£2.50	£2.50	na	na	na	na	na	na	na	na	na	sbh	sbh
Dacorum	Hemel Hempstead	Water Gardens (Lower)	£0.80	£0.80	na	£1.30	£2.00	£2.50	na	na	na	na	na	na	na	na	na	na	na	st	st
Dacorum	Hemel Hempstead	Water Gardens (Upper)	£0.80	£0.80	na	£1.40	£2.00	£2.50	£3.50	£3.50	na	na	na	na	na	na	na	na	na	st	st
Dacorum	Hemel Hempstead	Water Gardens (South)	£0.40	£0.80	na	£1.30	£2.00	£2.50	na	na	na	na	na	na	na	na	na	na	na	st	st
Dacorum	Hemel Hempstead	Moor End Road	£4.00	£4.00	na	£4.00	£4.00	£4.00	£4.00	£4.00	na	na	na	na	na	na	na	na	na	st	st
Dacorum	Hemel Hempstead	Park Road	£0.60	£0.60	na	£0.80	£0.90	£2.50	£2.50	£2.50	na	na	na	na	na	na	na	na	na	st	st
Dacorum	Kings Langley	The Nap	free	free	na	free	free	free	free	free	na	na	na	na	na	na	na	na	na	st	st
Dacorum	Kings Langley	Langley Hill	free	free	na	free	free	free	free	free	na	na	na	na	na	na	na	na	na	st	st
Dacorum	Markyate	Hicks Road	na	free	na	free	free	free	free	free	na	na	na	na	na	na	na	na	na	free	free
Dacorum	Tring	The Forge	free	free	na	£0.90	£1.10	£1.40	£2.20	£2.20	na	na	na	na	na	na	na	na	na	st	st
Dacorum	Tring	Church Yard	£2.00	£2.00	na	£2.00	£2.00	£2.00	£2.00	£2.00	na	na	na	na	na	na	na	na	na	st	st
Dacorum	Tring	Frogmore Street (East)	free	free	na	£0.90	£1.20	£1.40	na	na	na	na	na	na	na	na	na	na	na	st	st
Dacorum	Tring	Frogmore Street (West)	£2.20	£2.20	na	£2.20	£2.20	£2.20	£2.20	£2.20	na	na	na	na	na	na	na	na	na	st	st
Dacorum	Tring	Victoria Hall	free	free	na	£1.00	£1.10	£1.40	na	na	na	na	na	na	na	na	na	na	na	st	st
Dacorum	Tring	Old School Yard	free	free	na	£1.00	£1.10	£1.40	na	na	na	na	na	na	na	na	na	na	na	free	free
Hillingdon	Eastcote	Northview	free	£0.70	£1.40	£2.10	£3.50	£5.20	£5.70	£5.70	na	na	na	na	na	na	na	na	na	st	st
Hillingdon	Eastcote	Devon Parade	free	£0.70	£1.40	£2.10	£3.00	£5.20	na	na	na	na	na	£8.70	£12.00	na	na	na	na	st	st
Hillingdon	Eastcote	Devonshire Lodge	free	£0.70	£1.40	£2.10	£3.00	£5.20	na	na	na	na	na	£8.70	£12.00	na	na	na	na	st	st
Hillingdon	Hayes	Blyth Road	free	£0.70	£1.40	£2.10	£3.00	£5.20	£8.70	£8.70	na	na	na	na	na	na	na	na	na	st	st
Hillingdon	Hayes	Pump Lane	free	£0.70	£1.40	£2.10	£3.50	£5.20	£5.70	£5.70	na	na	na	na	na	na	na	na	na	st	st
Hillingdon	Hayes	Civic Hall	free	£0.70	£1.40	£2.10	£3.00	£5.20	na	na	na	na	na	£8.70	£12.00	na	na	na	na	st	st
Hillingdon	Hillingdon	Long Lane	free	£0.70	£1.40	£2.10	£3.00	£5.20	na	na	na	na	na	£8.70	£12.00	na	na	na	na	st	st
Hillingdon	Ickenham	Community Close	free	£0.70	£1.40	£2.10	£3.00	£5.20	na	na	na	na	na	£8.70	£12.00	na	na	na	na	st	st
Hillingdon	Northwood	Green Lane	free	£0.70	£1.40	£2.10	£3.00	£5.20	na	na	na	na	na	£8.70	£12.00	na	na	na	na	st	st
Hillingdon	Ruislip Manor	Pembroke Gardens	free	£0.70	£1.40	£2.10	£3.50	£5.20	£5.70	£5.70	na	na	na	na	na	na	na	na	na	st	st
Hillingdon	Ruislip	Kingsend North	free	£1.00	£1.50	£1.70	na	na	na	na	na	na	na	na	na	na	na	na	na	st	st
Hillingdon	Ruislip	Kingsend South	na	£1.00	na	£1.50	na	£5.50	na	na	na	na	na	na	na	na	na	na	na	st	st
Hillingdon	Ruislip	Wood Lane	na	£1.00	na	£1.50	£2.90	£4.90	£5.50	£5.50	na	na	na	na	na	na	na	na	na	st	st
Hillingdon	Ruislip	St. Martins Approach	free	£0.70	£1.40	£2.10	£3.50	£5.20	£5.70	£5.70	na	na	na	na	na	na	na	na	na	st	st
Hillingdon	Ruislip Manor	Linden Avenue	free	£0.70	£1.40	£2.10	£3.00	£5.20	na	na	na	na	na	£8.70	£12.00	na	na	na	na	st	st
Hillingdon	South Ruislip	Long Drive	free	£0.70	£1.40	£2.10	£3.50	£5.20	£5.70	£5.70	na	na	na	na	na	na	na	na	na	st	st
Hillingdon	West Drayton	Brandville Road	free	£0.70	£1.40	£2.10	£3.50	£5.20	£5.70	£5.70	na	na	na	na	na	na	na	na	na	st	st
Hillingdon	Yiewsley	Fairfield Road	free	£0.70	£1.40	£2.10	£3.00	£5.20	na	na	na	na	na	£8.70	£12.00	na	na	na	na	st	st

Council	Town	Car Park	30mins	1hr	90mins	2hr	3hr	4hr	5hr	5hr+	6hr	7hr	8hr	9hr	9hr+	10hr	10hr+	12hr	24hr	Sunday	B/Hol
Windsor + Maidenhead	Maidenhead	Bouters Court	na	£0.50	na	£0.50	£0.50	£1.00	£1.00	£1.00	na	na	na	na	na	na	na	na	na	st	st
Windsor + Maidenhead	Maidenhead	Grove Road	£0.50	£1.00	na	£2.00	na	na	na	na	na	na	na	na	na	na	na	na	na	free	free
Windsor + Maidenhead	Maidenhead	Hines Meadow	na	£1.00	na	£1.80	£2.50	£3.50	£4.00	£5.50	na	na	na	na	na	na	na	na	na	free	free
Windsor + Maidenhead	Maidenhead	Magnet Leisure Centre	£0.40	£0.80	£1.20	£1.50	£2.50	£4.00	£8.00	£8.00	na	na	na	na	na	na	na	na	na	st	st
Windsor + Maidenhead	Maidenhead	Nicholsons	£0.50	£1.00	na	£2.00	£3.00	£3.00	£6.00	£9.50	na	na	na	na	na	na	na	na	na	free	free
Windsor + Maidenhead	Maidenhead	Stafferton Way	na	£5.00	na	£5.00	£5.00	£5.00	£5.00	£5.00	na	na	na	na	na	na	na	na	na	free	free
Windsor + Maidenhead	Maidenhead	Town Hall	na	£1.00	na	£1.50	£2.50	£4.00	£6.50	£6.50	na	na	na	na	na	na	na	na	na	sbh	sbh
Windsor + Maidenhead	Maidenhead	West Street	£0.50	£1.00	na	£2.00	£3.00	na	na	na	na	na	na	na	na	na	na	na	na	free	free
Windsor + Maidenhead	Windsor	Alexandra Gardens	na	£1.00	na	£2.00	£3.00	£4.00	£6.00	£8.00	na	na	na	na	na	na	na	na	na	st	st
Windsor + Maidenhead	Windsor	Alma Road	na	£1.00	na	£2.00	£3.00	£4.00	£6.00	£8.00	na	na	na	na	na	na	na	na	na	st	st
Windsor + Maidenhead	Windsor	Coach Park	na	£10.00	na	na	na	£20.00	na	£30.00	na	na	na	na	na	na	na	na	na	st	st
Windsor + Maidenhead	Windsor	East Berks College	na	£1.00	na	£1.50	£2.00	£3.00	£6.00	£6.00	na	na	na	na	na	na	na	na	na	£2.00	£2.00
Windsor + Maidenhead	Windsor	Home Park	na	£0.70	na	£1.50	£2.50	£2.50	£5.00	£5.00	na	na	na	na	na	na	na	na	na	free	free
Windsor + Maidenhead	Windsor	King Edward VII	na	£1.00	na	£1.00	£3.00	£4.00	£5.00	£6.00	na	na	na	na	na	na	na	na	na	st	st
Windsor + Maidenhead	Windsor	King Edward VII Hospital	na	£1.00	na	£1.00	£2.00	£2.00	£5.00	£5.00	na	na	na	na	na	na	na	na	na	st	st
Windsor + Maidenhead	Windsor	River Street	na	£4.00	na	£6.00	£10.00	£12.00	£15.00	£15.00	na	na	na	na	na	na	na	na	na	st	st
Windsor + Maidenhead	Windsor	Romney Lock	na	£1.00	na	£2.00	£3.00	£4.00	£5.00	£6.00	na	na	na	na	na	na	na	na	na	st	st
Windsor + Maidenhead	Windsor	Victoria Street	na	£1.50	na	£2.50	£4.00	£7.00	£10.00	£11.00	na	na	na	na	na	na	na	na	na	st	st
Windsor + Maidenhead	Windsor	Windsor Dials	na	£1.00	na	£2.00	£3.00	£4.00	£6.00	£8.00	na	na	na	na	na	na	na	na	na	st	st
Windsor + Maidenhead	Windsor	Windsor Leisure Centre	£0.30	£0.70	na	£1.20	£2.50	£8.00	£10.00	£13.00	na	na	na	na	na	na	na	na	na	st	st
Windsor + Maidenhead	Windsor	Windsor Library	£0.20	£2.50	na	£4.50	na	na	na	na	na	na	na	na	na	na	na	na	na	free	free
Windsor + Maidenhead	Windsor	York House	na	£3.00	na	£3.00	£3.00	£3.00	£5.00	£5.00	na	na	na	na	na	na	na	na	na	st	st
Windsor + Maidenhead	Windsor	Eton Court	na	£1.00	na	£2.00	£3.00	£6.00	£8.00	£10.00	na	na	na	na	na	na	na	na	na	st	st
Windsor + Maidenhead	Windsor	Meadow Lane	na	£1.00	na	£2.00	£3.00	£4.00	£8.00	£10.00	na	na	na	na	na	na	na	na	na	st	st
Windsor + Maidenhead	Windsor	The Avenue	na	£0.50	na	£1.00	£2.50	£3.50	£5.00	£5.00	na	na	na	na	na	na	na	na	na	free	free
Windsor + Maidenhead	Windsor	Horton Road	na	£0.10	na	£0.20	£0.50	£1.00	£5.00	£5.00	na	na	na	na	na	na	na	na	na	free	free
Slough	Langley	Harrow Market	free	£0.60	na	£1.10	£1.80	£2.10	na	na	na	na	na	na	na	na	na	na	na	free	free
Slough	Slough	Buckingham Gardens	na	£1.00	na	£2.00	£3.00	£4.00	£5.00	£5.00	na	na	na	na	na	na	na	na	na	st	st
Slough	Slough	Burlington	na	£0.50	na	£1.00	£2.30	£3.30	£6.70	£6.70	na	na	na	na	na	na	na	na	na	£1.00	£1.00
Slough	Slough	Hatfield	na	£0.60	na	£1.10	£2.20	£3.30	£5.00	£5.00	na	na	na	na	na	na	na	na	na	£1.00	£1.00
Slough	Slough	Herschel	na	£0.70	na	£1.60	£2.80	£3.30	£5.00	£5.00	na	na	na	na	na	na	na	na	na	st	st
Slough	Slough	The Grove	na	£1.00	na	£2.00	£3.00	£4.00	£5.00	£5.00	na	na	na	na	na	na	na	na	na	£1.00	£1.00
South Oxfordshire	Didcot	Edinburgh Drive	na	free	na	£1.00	£1.60	na	£2.00	na	na	na	£3.40	na	na	na	na	na	na	free	free
South Oxfordshire	Didcot	Broadway West	na	free	na	£1.00	£1.60	na	£2.00	na	na	na	£3.40	na	na	na	na	na	na	free	free
South Oxfordshire	Didcot	Broadway East	na	free	na	£1.00	£1.60	na	£2.00	na	na	na	£3.40	na	na	na	na	na	na	free	free
South Oxfordshire	Didcot	High Street	na	free	na	£1.00	£1.60	na	£2.00	na	na	na	£3.40	na	na	na	na	na	na	free	free
South Oxfordshire	Goring	Wheel Orchard	na	free	na	£0.80	na	na	£2.00	na	na	na	na	na	na	£3.40	na	na	na	free	free
South Oxfordshire	Henley	Kings Road	na	£0.60	na	£1.00	£1.60	na	na	na	na	na	na	na	na	na	na	na	na	free	free
South Oxfordshire	Henley	Greys Road	na	£0.60	na	£1.00	£1.60	na	na	na	na	na	na	na	na	na	na	na	na	free	free
South Oxfordshire	Henley	Southfields	na	na	na	na	na	na	£2.20	na	na	na	£3.20	na	na	na	na	na	na	free	free
South Oxfordshire	Thame	Cattlemarket	na	free	na	£1.00	na	na	£2.00	na	na	na	£2.40	na	na	na	na	na	na	free	free
South Oxfordshire	Thame	Southern Road	na	free	na	£1.00	£1.60	na	na	na	na	na	na	na	na	na	na	na	na	free	free
South Oxfordshire	Wallingford	Thames Street	na	free	na	£1.00	na	na	£2.00	na	na	na	£2.40	na	na	na	na	na	na	free	free
South Oxfordshire	Wallingford	Cattlemarket	na	free	na	£1.00	na	na	£2.00	na	na	na	£2.40	na	na	na	na	na	na	free	free
South Oxfordshire	Wallingford	Goldsmith Lane	na	free	na	free	£1.60	na	na	na	na	na	£3.40	na	na	na	na	na	na	free	free
South Oxfordshire	Wallingford	St Georges Road	na	na	na	na	na	na	na	na	na	na	£1.70	na	na	na	na	na	na	free	free

Council	Town	Car Park	30mins	1hr	90mins	2hr	3hr	4hr	5hr	5hr+	6hr	7hr	8hr	9hr	9hr+	10hr	10hr+	12hr	24hr	Sunday	B/Hol	
Three Rivers	Rickmansworth	Talbot Road	na	na	na	na	na	na	na	na	na	na	na	na	na	na	na	na	na	£3.00	free	free
Three Rivers	Rickmansworth	Talbot Road (South)	na	na	na	na	na	na	na	na	na	na	na	na	na	na	na	na	na	£4.00	free	free
Three Rivers	Rickmansworth	High Street	na	na	na	na	na	na	na	na	na	na	na	na	na	na	na	na	na	£3.00	free	free
Three Rivers	Rickmansworth	Park Road	na	na	na	na	na	na	na	na	na	na	na	na	na	na	na	na	na	£3.00	free	free
Three Rivers	Rickmansworth	Bury Lane	na	na	na	na	na	£1.00	na	na	na	na	na	na	na	na	na	na	na	£3.00	free	free
Three Rivers	South Oxley	Bridlington Road	na	na	na	free	na	na	na	na	na	na	na	na	na	na	na	na	na	£2.00	free	free
Three Rivers	South Oxley	Station Approach	na	na	na	free	na	na	na	na	na	na	na	na	na	na	na	na	na	£2.00	free	free
Watford	North Watford	Harebreaks	na	£0.50	na	na	na	£1.00	na	na	na	na	na	na	na	na	na	na	na	na	st	st
Watford	North Watford	Longspring	na	£0.50	na	na	na	£1.00	na	£2.00	na	na	na	na	na	na	na	na	na	na	st	st
Watford	North Watford	Timberlake	na	£0.60	na	£1.20	£1.80	£3.00	na	na	na	na	na	na	na	na	na	na	na	na	st	st
Watford	Watford	Avenue	na	£0.60	na	£1.20	£1.80	£2.40	£5.00	£5.00	na	na	na	na	na	na	na	na	na	na	st	st
Watford	Watford	Church	na	£1.00	na	£2.00	£3.00	£4.00	£5.00	na	£6.00	£10.00	na	na	na	na	na	na	na	£15.00	st	st
Watford	Watford	Gade	na	£1.00	na	£2.00	£3.00	£4.00	£5.00	na	£6.00	na	na	na	na	na	na	na	na	£15.00	st	st
Watford	Watford	Kings	na	£1.00	na	£2.00	£3.00	£4.00	£5.00	na	£6.00	£10.00	na	na	na	na	na	na	na	£15.00	st	st
Watford	Watford	Palace	na	£1.00	na	£2.00	£3.00	£4.00	£5.00	na	£6.00	£10.00	na	na	na	na	na	na	na	£15.00	st	st
Watford	Watford	Queens	na	£1.00	na	£2.00	£3.00	£4.00	£5.00	na	£6.00	£10.00	na	na	na	na	na	na	na	£15.00	st	st
Watford	Watford	Sutton	na	£1.00	na	£2.00	£3.00	£4.00	£5.00	na	na	£10.00	na	na	na	na	na	na	na	£6.00	st	st
Watford	Watford	Town Hall	na	£0.80	na	£1.20	£1.80	£2.40	na	£5.00	na	na	na	na	na	na	na	na	na	na	st	st
Watford	Watford	Town Hall (Short Stay)	free	£1.20	na	na	na	na	na	na	na	na	na	na	na	na	na	na	na	na	st	st
Watford	Watford	Palace Charter	na	£1.00	na	£2.00	£3.00	£4.00	£5.00	na	£6.00	£10.00	na	na	na	na	na	na	na	£15.00	st	st
West Berkshire	Hungerford	Church Street	na	£0.50	na	£0.90	£1.10	£1.20	na	na	na	na	na	na	na	£4.00	na	na	na	£10.00	free	free
West Berkshire	Hungerford	Station Road	na	£0.50	na	£0.90	£1.10	£1.20	na	na	na	na	na	na	na	£4.00	£6.00	na	na	na	free	free
West Berkshire	Newbury	Corn Exchange	na	£1.30	na	£2.50	£3.70	£5.00	£5.00	na	£7.00	£8.50	£8.50	na	na	na	na	na	na	£12.00	st	st
West Berkshire	Newbury	Central	na	£1.30	na	£2.50	£3.70	£5.00	na	na	£7.20	£8.50	£8.70	na	na	na	na	na	na	£12.00	st	st
West Berkshire	Newbury	Eight Bells Arcade	na	£1.30	na	£2.50	£3.70	£5.00	na	na	£7.00	£8.50	£8.50	na	na	na	na	na	na	£12.00	st	st
West Berkshire	Newbury	Goldwell	na	£1.00	na	£1.00	£1.00	£1.00	na	na	na	na	na	na	na	na	na	na	na	£2.00	free	free
West Berkshire	Newbury	Football Club	na	na	na	£1.50	£3.00	£3.00	na	na	na	na	na	na	na	na	na	na	na	£5.20	st	st
West Berkshire	Newbury	Kennett Centre	na	£1.30	na	£2.50	£3.70	£5.00	na	na	£7.20	na	£8.70	na	na	na	na	na	na	£12.00	st	st
West Berkshire	Newbury	Library	na	£1.30	na	£2.50	£3.70	£5.00	na	na	£7.00	na	£8.50	na	na	na	na	na	na	£12.00	st	st
West Berkshire	Newbury	Market Street	na	£1.30	na	£2.50	£3.70	£5.00	na	na	£7.00	na	£8.50	na	na	na	na	na	na	£12.00	st	st
West Berkshire	Newbury	Northcroft Lane	na	£1.30	na	£2.50	£3.70	£5.00	na	na	na	na	na	na	na	na	na	na	na	£12.00	st	st
West Berkshire	Newbury	Northcroft Lane West	na	na	na	£1.50	£3.00	£3.00	na	na	na	na	na	na	na	na	na	na	na	£5.00	st	st
West Berkshire	Newbury	Northcroft Leisure Centre	na	free	na	free	free	na	na	na	na	na	na	na	na	na	na	na	na	£5.00	free	free
West Berkshire	Newbury	Northbrook Multi Storey	na	£1.30	na	£2.50	£3.70	£5.00	na	na	£7.00	£8.50	£8.50	na	na	na	na	na	na	£12.00	st	st
West Berkshire	Newbury	Pelican Lane	na	£1.30	na	£2.50	£3.70	£5.00	na	na	£7.00	£8.50	£8.50	na	na	na	na	na	na	£12.00	st	st
West Berkshire	Newbury	West Street	na	£1.30	na	£2.50	£3.70	£5.00	na	na	£7.00	£8.50	£8.50	na	na	na	na	na	na	£12.00	st	st
West Berkshire	Newbury	Wharf Street	na	£1.30	na	£2.50	£3.70	£5.00	na	na	na	na	na	na	na	na	na	na	na	£12.00	st	st
West Berkshire	Pangbourne	River Meadow	na	£0.70	na	£1.20	£1.60	£2.00	na	na	na	na	£2.50	na	na	na	na	na	na	£5.50	free	free
West Berkshire	Pangbourne	Station Road	na	£0.70	na	£1.20	£1.60	na	na	na	na	na	na	na	na	na	na	na	na	£5.50	free	free
West Berkshire	Thatcham	Gilbert Court (East)	na	free	na	£0.50	£0.80	na	na	na	na	na	na	na	na	na	na	na	na	£2.00	free	free
West Berkshire	Thatcham	Kingsland Central	na	£0.70	na	£1.20	£1.70	na	na	na	na	na	na	na	na	na	na	na	na	£3.00	free	free
West Berkshire	Thatcham	Station Road	na	na	na	£1.00	na	£2.00	na	na	na	na	na	na	na	na	na	na	na	£3.50	free	free
West Berkshire	Thatcham	Burdwood Centre	na	free	na	free	na	na	na	na	na	na	na	na	na	na	na	na	na	£2.00	free	free
West Berkshire	Theale	High Street	na	na	na	£0.70	na	na	na	na	na	na	na	na	na	na	na	na	na	£1.20	free	free
West Berkshire	Theale	High Street West	na	£0.70	na	£1.20	na	na	na	na	na	na	na	na	na	na	na	na	na	£5.50	free	free

Council	Town	Car Park	30mins	1hr	90mins	2hr	3hr	4hr	5hr	5hr+	6hr	7hr	8hr	9hr	9hr+	10hr	10hr+	12hr	24hr	Sunday	B/Hol
Wycombe	Bourne End	Wakeman Road	na	£0.30	na	£0.50	£0.80	£1.00	na	na	na	na	£2.00	na	na	na	na	£3.00	na	free	free
Wycombe	Marlow	Dean Street	£0.40	£0.60	na	£1.20	£1.50	£2.00	na	na	£3.00	na	na	na	na	na	na	£5.50	na	£1.00	£1.00
Wycombe	Marlow	Insitute Road	na	£0.60	na	£1.20	£1.50	£2.00	na	na	£3.00	na	na	na	na	na	na	£5.50	na	£1.00	£1.00
Wycombe	Marlow	Liston Road	£0.40	£0.60	na	£1.20	£1.50	£2.00	na	na	£3.00	na	na	na	na	na	na	£5.50	na	£1.00	£1.00
Wycombe	Marlow	Central	£0.40	£0.60	na	£1.20	£1.50	£2.00	na	na	na	na	na	na	na	na	na	na	na	£1.00	£1.00
Wycombe	Marlow	Pound Lane	na	£0.70	na	£1.20	£1.50	£2.00	na	na	£3.00	na	na	na	na	na	na	£5.50	na	st	st
Wycombe	Marlow	Riley Road	na	£1.00	na	£1.20	£1.50	£2.00	na	na	£3.00	na	na	na	na	na	na	£5.50	na	£1.00	£1.00
Wycombe	Marlow	West Street	£0.40	£0.60	na	£1.20	£1.50	£2.00	na	na	£3.00	na	na	na	na	na	na	£5.50	na	£1.00	£1.00
Wycombe	Princes Risborough	The Mount	na	£0.30	na	£0.60	£0.80	£1.00	na	na	na	na	£2.00	na	na	na	na	£3.00	na	free	free
Wycombe	Princes Risborough	Horns Lane	£0.30	£0.60	na	na	£1.00	na	na	na	na	na	na	na	na	na	na	na	na	free	free
Wycombe	Wycombe	Baker Street	na	na	na	£1.50	na	na	na	na	na	na	na	na	na	na	na	£3.00	na	free	free
Wycombe	Wycombe	Desborough Road	na	£1.00	na	£1.50	£2.00	£2.50	£3.00	na	£3.50	na	na	na	na	na	na	na	£10.00	free	free
Wycombe	Wycombe	Duke Street	na	£1.50	na	£3.50	na	na	na	na	na	na	na	na	na	na	na	£5.00	na	free	free
Wycombe	Wycombe	Easton Street	na	£1.00	na	£1.50	£2.00	£2.50	£3.00	na	£3.50	na	na	na	na	na	na	na	£5.00	£1.00	free
Wycombe	Wycombe	George Street	£0.50	£1.00	na	£2.00	na	na	na	na	na	na	na	na	na	na	na	na	£3.00	free	free
Wycombe	Wycombe	Kingsmead	na	na	na	£0.20	na	£1.00	na	na	na	na	£2.00	na	na	na	na	na	na	free	free
Wycombe	Wycombe	Railway Place	na	£1.50	na	£3.50	na	na	na	na	na	na	na	na	na	na	na	£5.00	na	free	free
Wycombe	Wycombe	Richardson Street	na	£1.00	na	£1.50	na	na	na	na	na	na	na	na	na	na	na	£3.00	na	free	free
Wycombe	Wycombe	Totteridge Road	na	£1.50	na	£3.50	na	na	na	na	na	na	na	na	na	na	na	£5.00	na	free	free
Wycombe	Wycombe	Wycombe Swan	£0.50	£1.00	na	£1.50	£2.00	£2.50	na	na	£3.50	na	na	na	na	na	na	na	£10.00	£1.00	£1.00

Appendix D Survey of Neighbouring Authority Charging Hours

<u>Local Authority</u>	<u>Car Parks</u>	<u>Charging Hours</u>
<u>Buckinghamshire:</u>		
Aylesbury DC	All car parks except:	08:00-21:00
	Buckingham/Wendover/Winslow	08:00-18:00
Chiltern DC	All car parks	08:00-18:00
South Bucks DC	All car parks	08:00-20:00
Wycombe DC	All car parks	07:00-20:00
<u>Neighbouring authorities:</u>		
Bracknell Forest Council	Majority of car parks	07:00-20:00
Runnymede Borough Council	All car parks	08:00-18:00
Slough BC	Majority of car parks	24 hours
South Oxfordshire DC	All car parks	08:00-18:00
Three Rivers DC	All car parks	08:00-18:30
Watford BC	All car parks	24 hours
West Berkshire Council	1x car park	08:00-18:00
Windsor & Maidenhead BC	All Car Parks - Combination	08:00-19:00
Woking	All car Parks	24 hours

This page is intentionally left blank

Appendix E

Beaconsfield and Gerrards Cross 2017/18 Season Ticket Prices

		3mth	6mth	12mth
<u>Beaconsfield</u>				
	Altons	293	552	1,035
	Penncroft Road	322	607	1,138
	Warwick Road	293	552	1,035
<u>Gerrards Cross</u>				
	Bulstrode Way	317	598	na
	Packhorse Road	351	662	na
	Station Road	317	598	na

This page is intentionally left blank